

PRELIMINARY AND FINAL SITE PLAN  
FOR  
CSH OLD TAPPAN, LLC  
PROPOSED ASSISTED LIVING FACILITY  
BLOCK 1606, LOT 3; TAX MAP SHEET #16 - LATEST REV. DATED 10-1-2000  
244 OLD TAPPAN ROAD (CR 116)  
BOROUGH OF OLD TAPPAN  
BERGEN COUNTY, NEW JERSEY

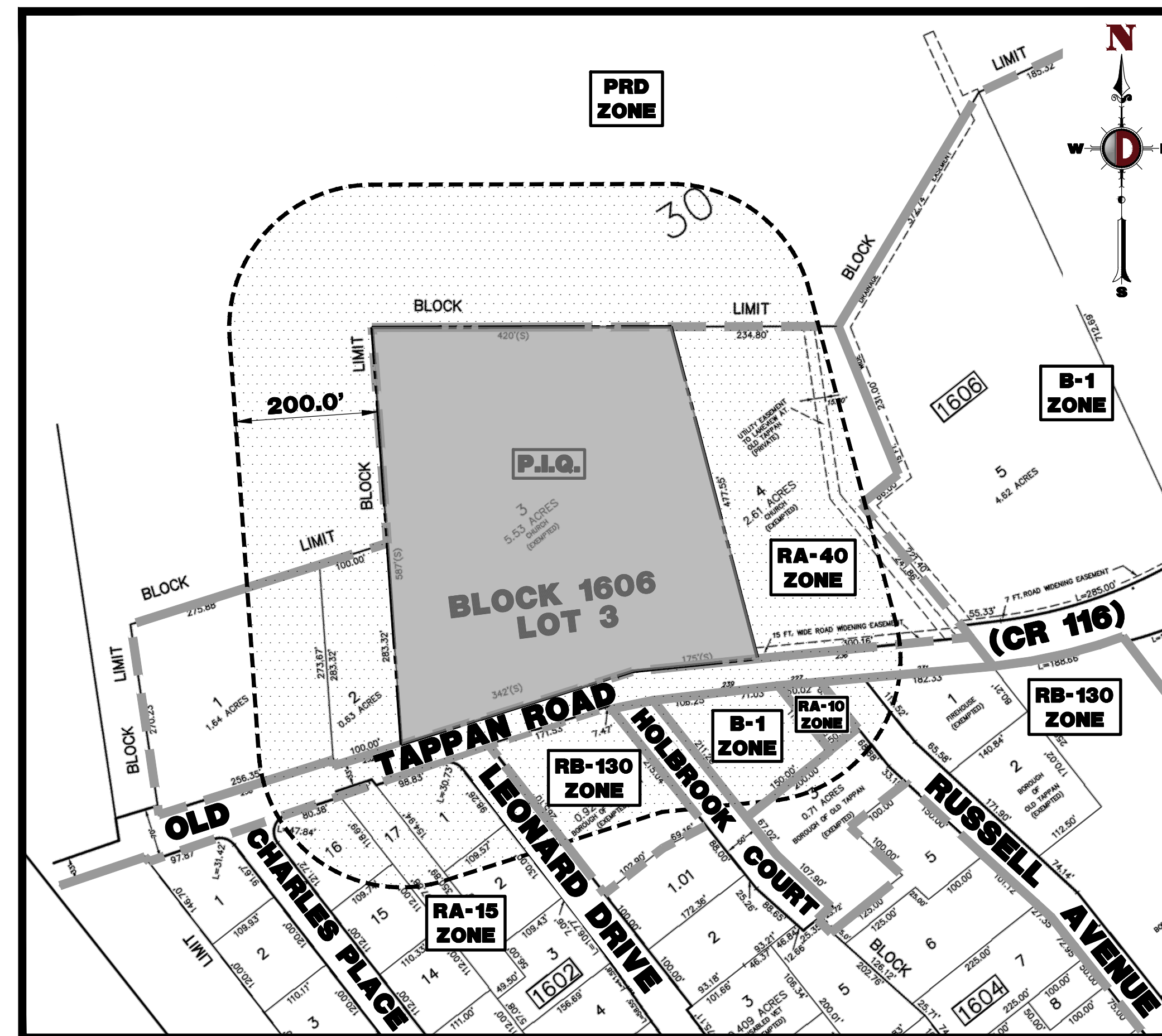

**AREA MAP**  
**1" = 150'**

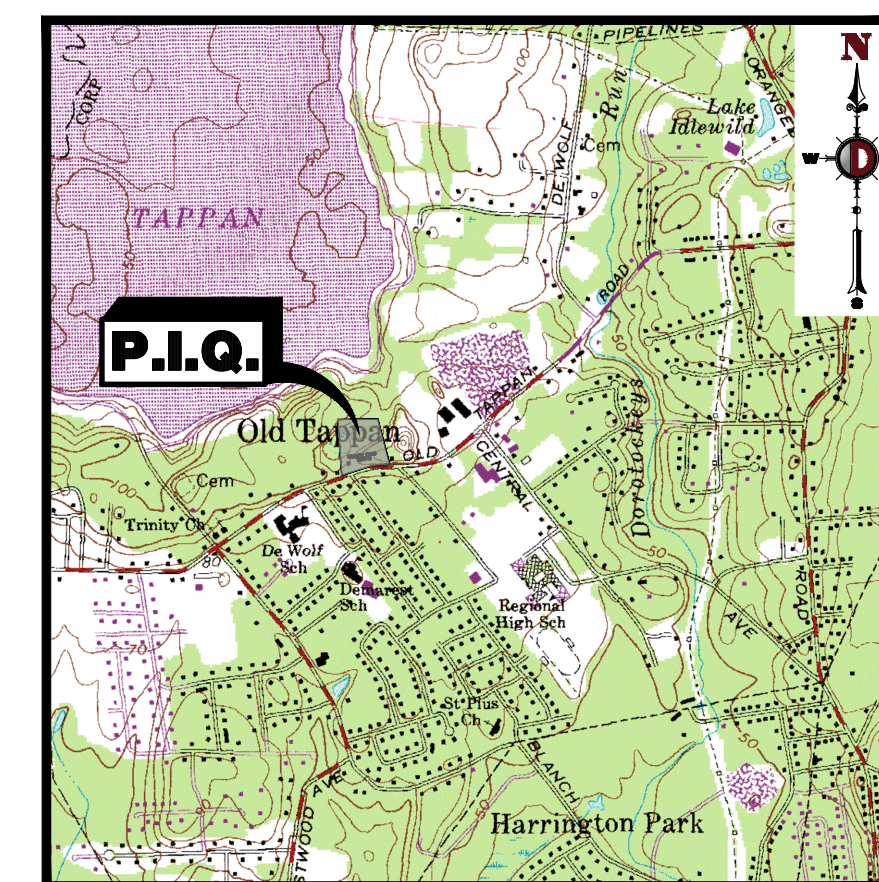

**KEY MAP**  
**1" = 2000'**

DRAWING INDEX	
COVER SHEET	1 of 20
200' PROPERTY OWNERS LIST	2 of 20
AERIAL MAP	3 of 20
EXISTING CONDITIONS & DEMOLITION PLAN	4 of 20
SITE PLAN	5 of 20
GRADING PLAN	6 of 20
DRAINAGE AND UTILITY PLAN	7 of 20
UTILITY PROFILES	8 of 20
UTILITY PROFILES	9 of 20
SOIL EROSION & SEDIMENT CONTROL PLAN	10 of 20
SOIL EROSION & SEDIMENT CONTROL DETAILS	11 of 20
LIGHTING PLAN	12 of 20
CONSTRUCTION DETAILS	13-17 of 20
VEHICLE TURNING PLAN	18 of 20
VEHICLE TURNING PLAN	19 of 20
ADA RAMP & DRIVEWAY PROFIT EXHIBIT	20 of 20

<b>ZONING BOARD OF ADJUSTMENT APPROVAL</b>	
APPROVED AT THE ZONING BOARD OF ADJUSTMENT OF THE BOROUGH OF OLD TAPPAN, BERGEN COUNTY, NJ	
CHAIRMAN _____	DATE _____
SECRETARY _____	DATE _____
BOARD ENGINEER _____	DATE _____



## OWNER CERTIFICATION

I CERTIFY THAT I AM THE OWNER OF LOT 1606 BLOCK 3 AND CONSENT TO THE FILING OF THIS APPLICATION.

PROPERTY OWNER \_\_\_\_\_
DATE \_\_\_\_\_

PREPARED BY  
DYNAMIC ENGINEERING CONSULTANTS, P.C.  
245 MAIN STREET - SUITE 110  
CHESTER, NJ 07930  
WWW.DYNAMICEC.COM

REV.	DATE	COMMENTS	BY
1	07/29/21	REVISED PER SCD & COUNTY COMMENTS	GL
2	09/10/21	REVISED PER SCD & COUNTY COMMENTS	GL
3	12/20/21	REVISED PER SCD COMMENTS	MS
4	02/07/22	REVISED PER SCD COMMENTS	JD
5	03/16/22	NEW REV PER BOROUGH COMMENTS	GL
6	05/02/22	REVISED PER BOROUGH & SCD COMMENTS	GL
7	06/15/22	REVISED PER COUNTY COMMENTS	GL
8	07/12/22	REVISED PER BOROUGH COMMENTS	GL
9	08/30/22	REVISED PER BOROUGH COMMENTS	JD
10	09/26/22	REVISED PER ENGINEERING COMMENTS	GL/JD

THIS PLAN SET IS FOR PERMITTING PURPOSES ONLY AND MAY NOT BE USED FOR CONSTRUCTION			
DOWN BY:	DESIGNED BY:	CHECKED BY:	DATE:
J.D.	KHC/DRL	DTS	—
<b>CSH OLD TAPPAN, LLC</b> <b>PROPOSED ASSISTED LIVING FACILITY</b> BLOCK 1606, LOT 3 244 OLD TAPPAN ROAD BOROUGH OF OLD TAPPAN, BERGEN COUNTY, NEW JERSEY			
			

**811**  
Know what's below  
Call before you dig.

**PROTECT YOURSELF**

ALL STATES REQUIRE NOTIFICATION OF  
EXCAVATORS, DESIGNERS, OR ANY PERSON  
PREPARING TO DISTURB THE EARTH'S  
SURFACE ANYWHERE IN ANY STATE

FOR STATE SPECIFIC DIRECT PHONE NUMBERS VISIT  
[WWW.CALL811.COM](http://WWW.CALL811.COM)



# **DYNAMIC ENGINEERING**

**LAND DEVELOPMENT CONSULTING • PERMITTING  
GEOTECHNICAL • ENVIRONMENTAL  
TRAFFIC • SURVEY • PLANNING & ZONING**

**245 Main Street, Suite 110  
Chester, NJ 07930**

**T: 908.879.9229 | F: 908.879.0222**

**Offices conveniently located at:**

Little Rock, New Jersey	• 732.744.0116
Clarendon Hills, New Jersey	• 908.879.9229
Harvard, New Jersey	• 973.253.7500
Iron Horse, New Jersey	• 732.744.0116
Newark, Pennsylvania	• 215.245.0870
Philadelphia, Pennsylvania	• 215.253.4080
Adamstown, Virginia	• 973.243.3333
Mountain View, Virginia	• 703.399.6940
Arlington Heights, Illinois	• 847.344.6941
Danbury, Connecticut	• 561.677.6021

**[www.dynamicce.com](http://www.dynamicce.com)**

[www.enr.com](http://www.enr.com)

**DANIEL T. SEHNAL**

---

PROFESSIONAL ENGINEER  
NEW JERSEY LICENSE No. 53572

**JOSEPH G. JAWORSKI**

---

PROFESSIONAL ENGINEER  
NEW JERSEY LICENSE No. 36618

TITLE:	
COVER SHEET	
SCALE: (H) AS SHOWN	DATE: 05/18/2021
PROJECT No: 1423-99-006	
SHEET No:  1	Rev. #:
OF 20	10