

Plotted: 09/30/22 - 1:31 PM, By: jdemartins
File: P:\CEPC PROJECTS\1423 Capitol Seniors Housing\09-006 Old Tappan\dwg\Site Plans\0142399060SD10.dwg, ----> 17 CONSTRUCTION DETAILS

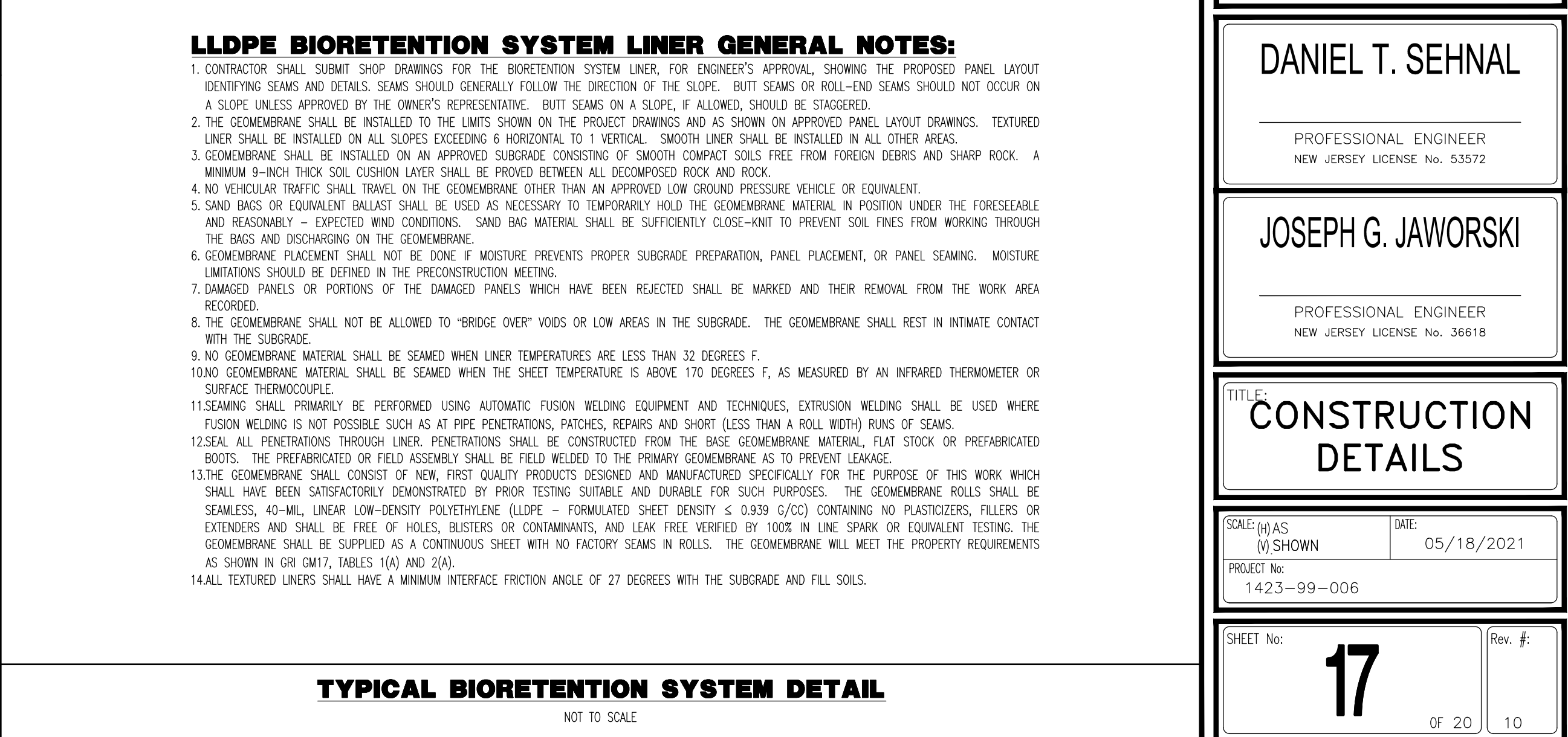
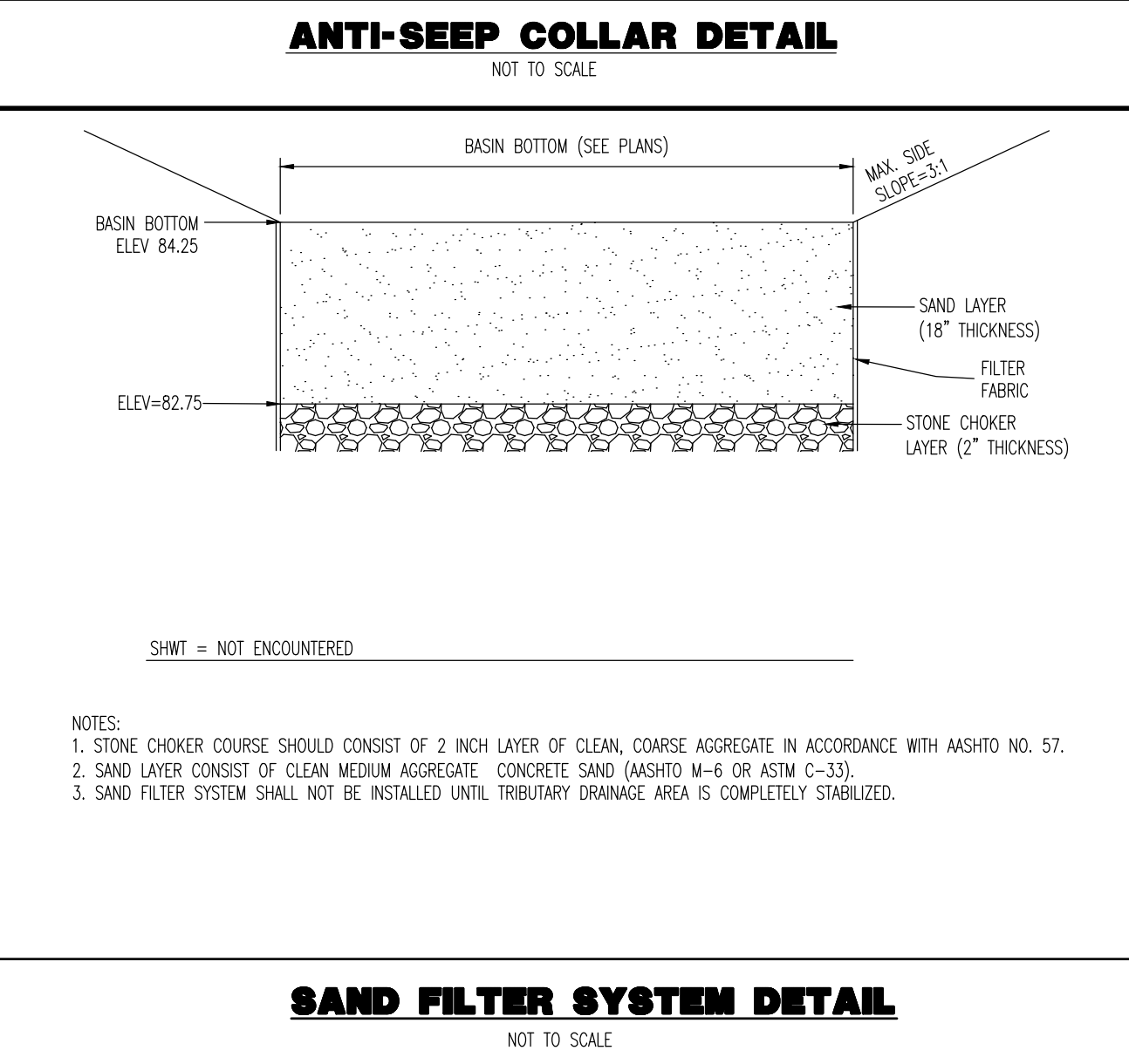
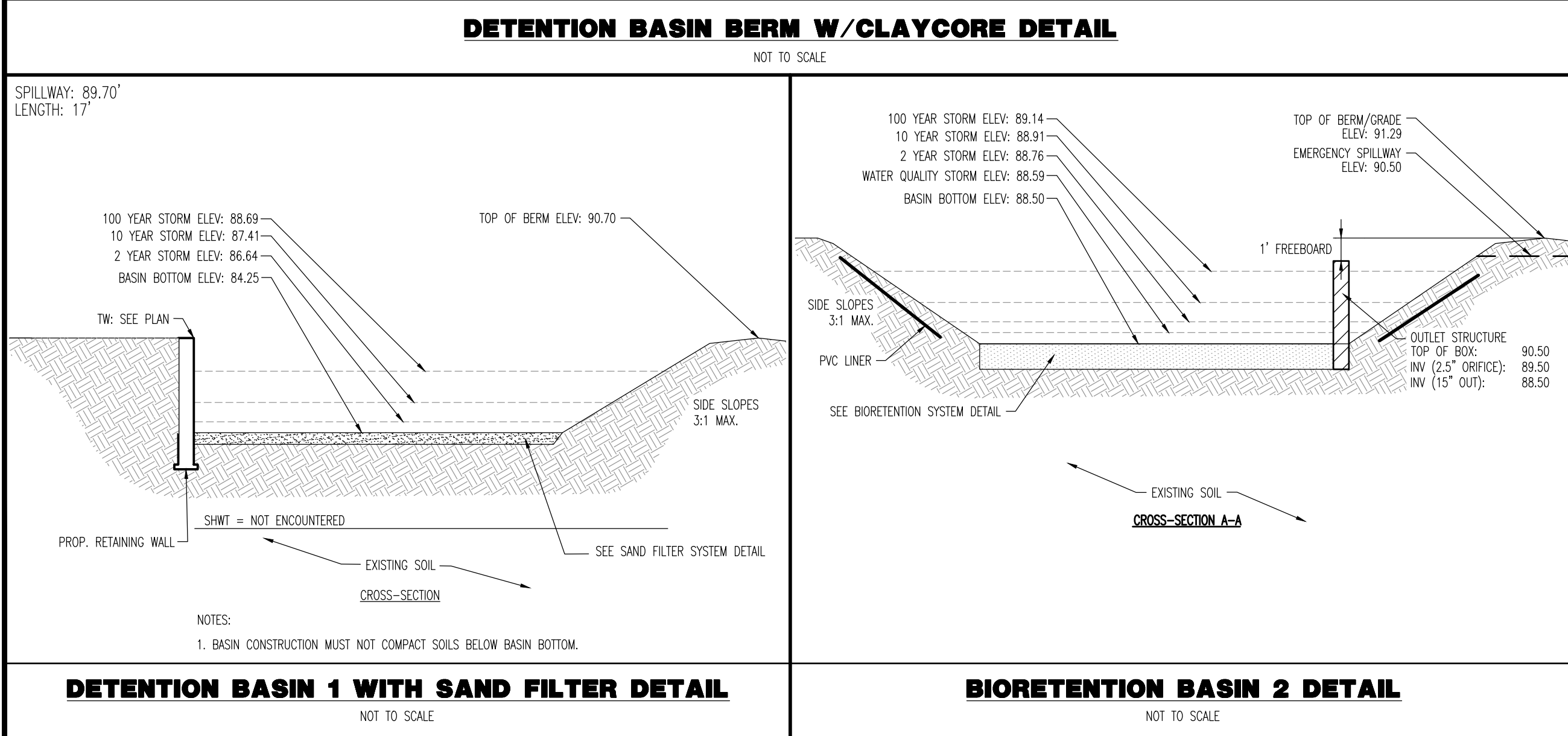
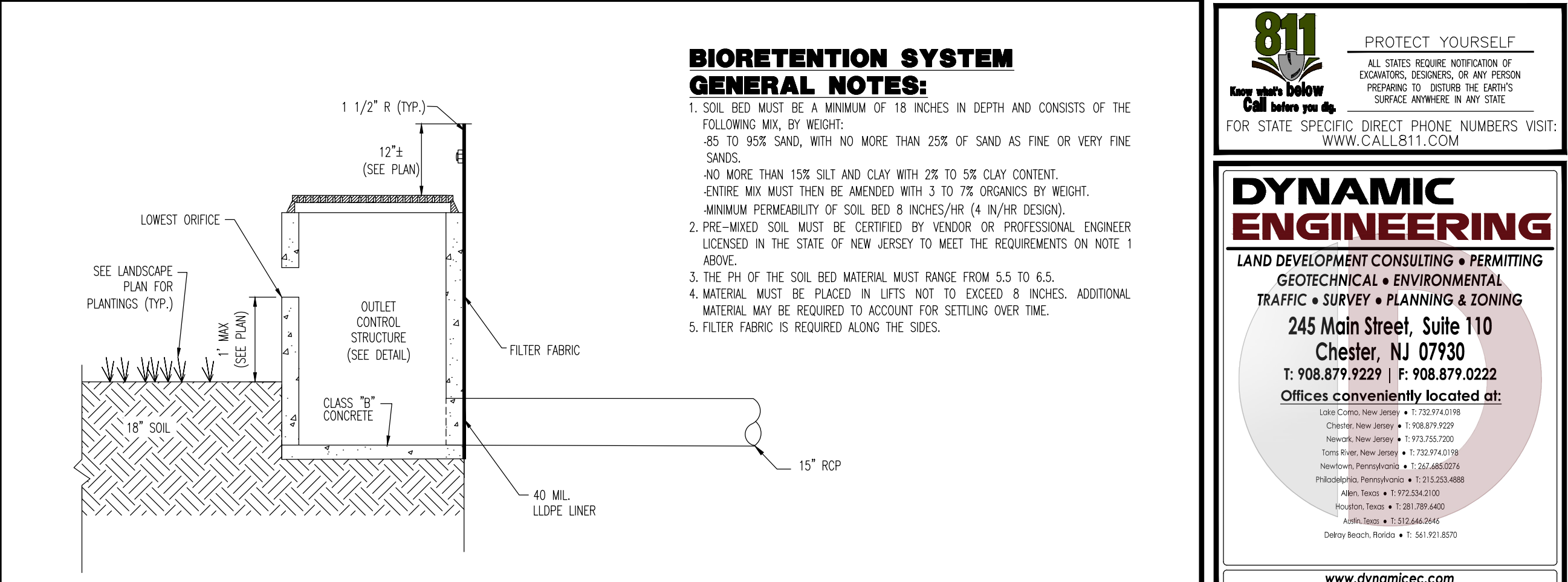
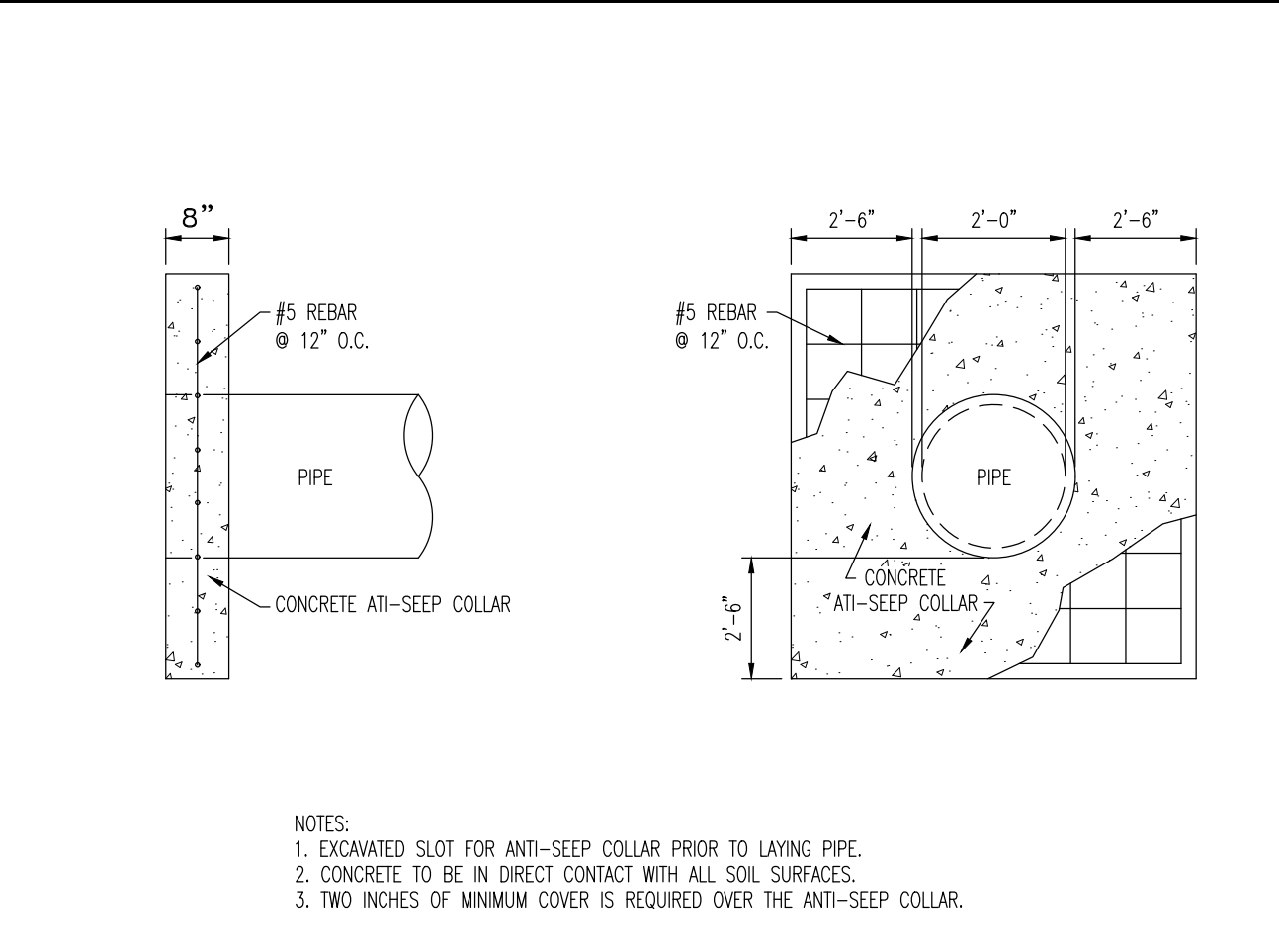
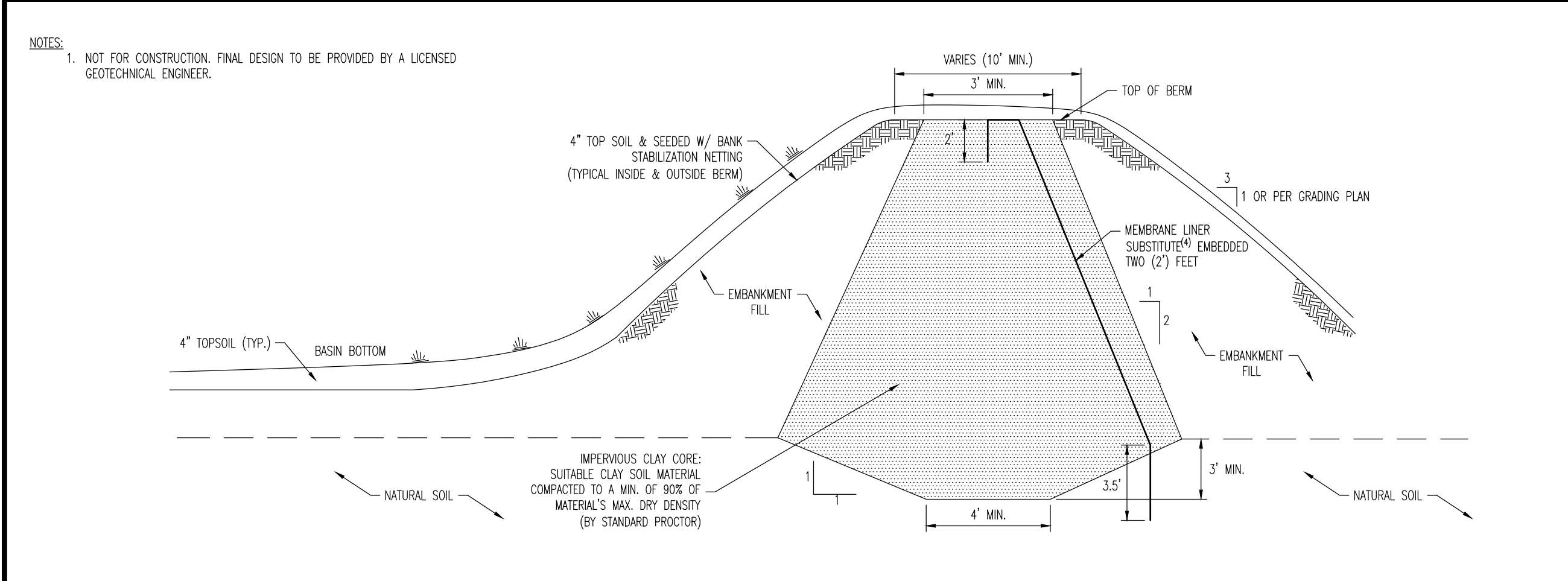
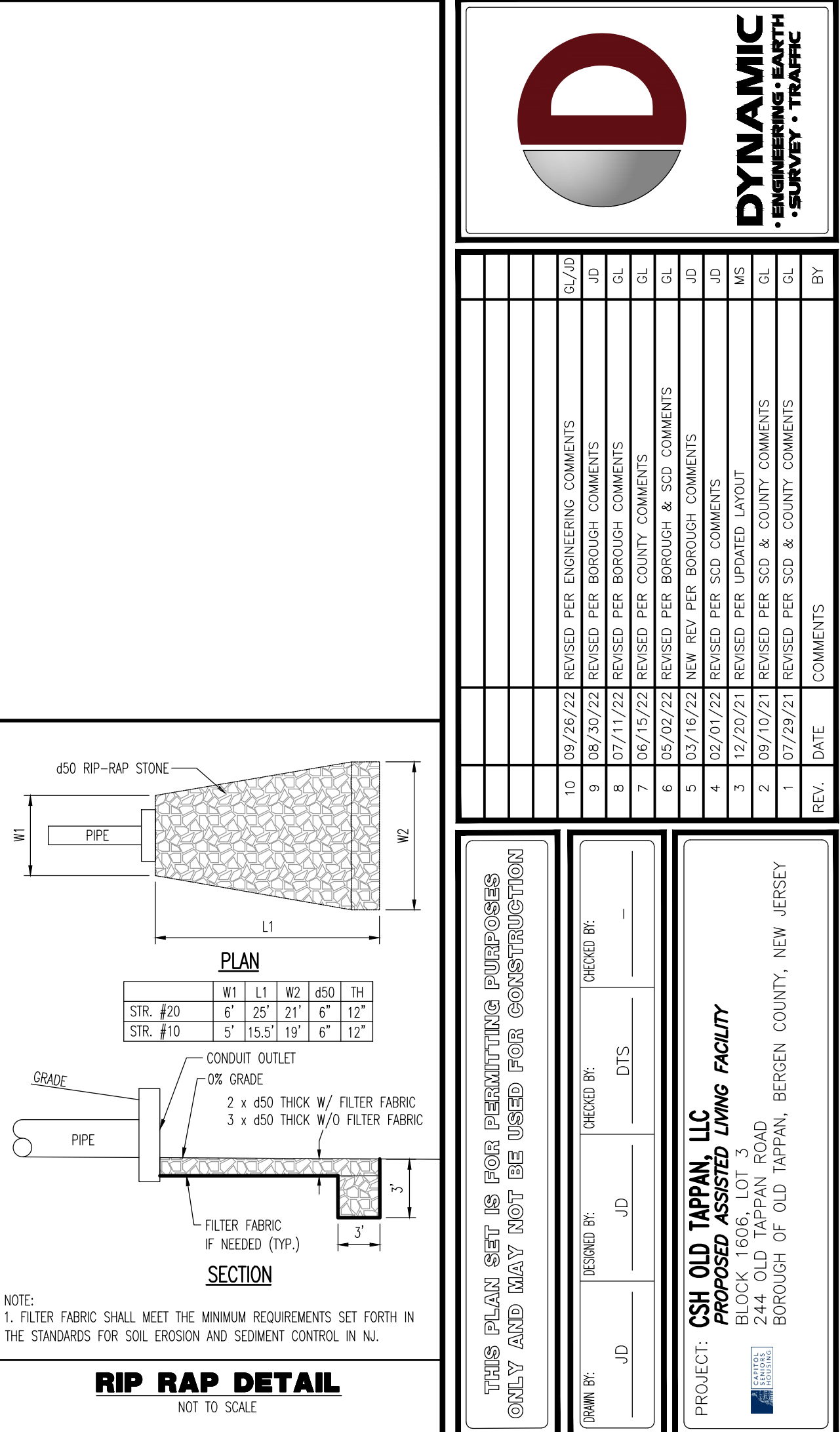
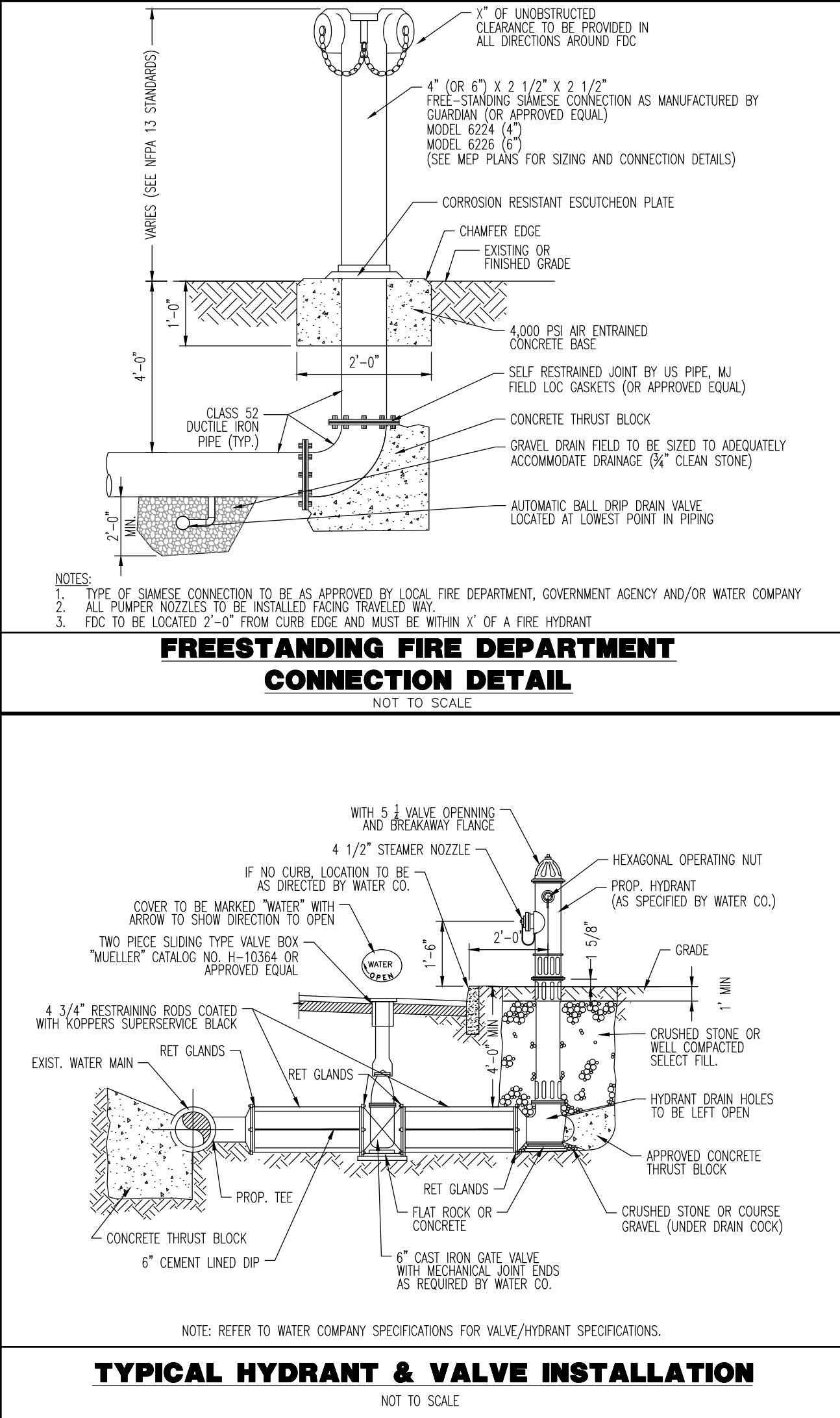
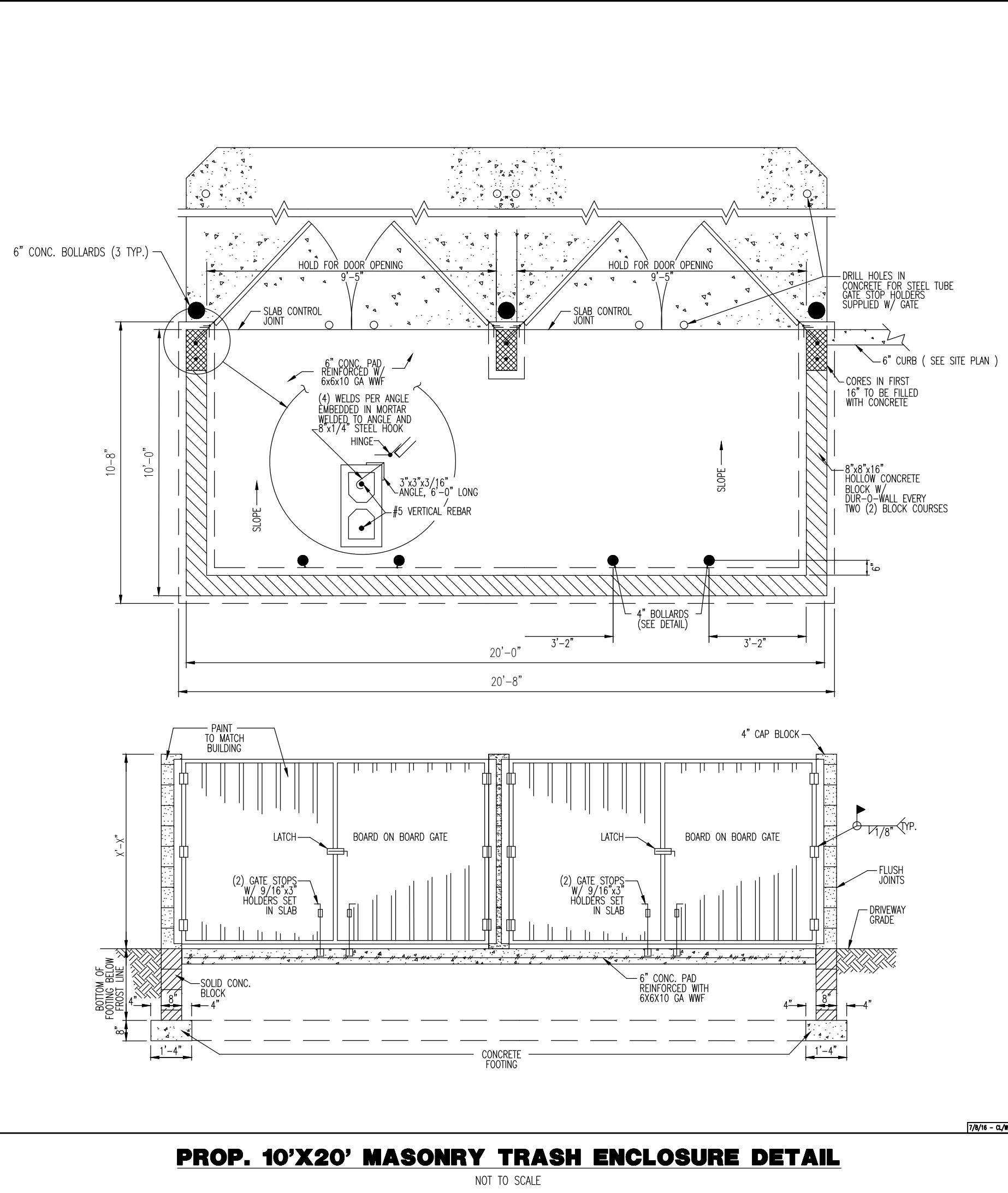
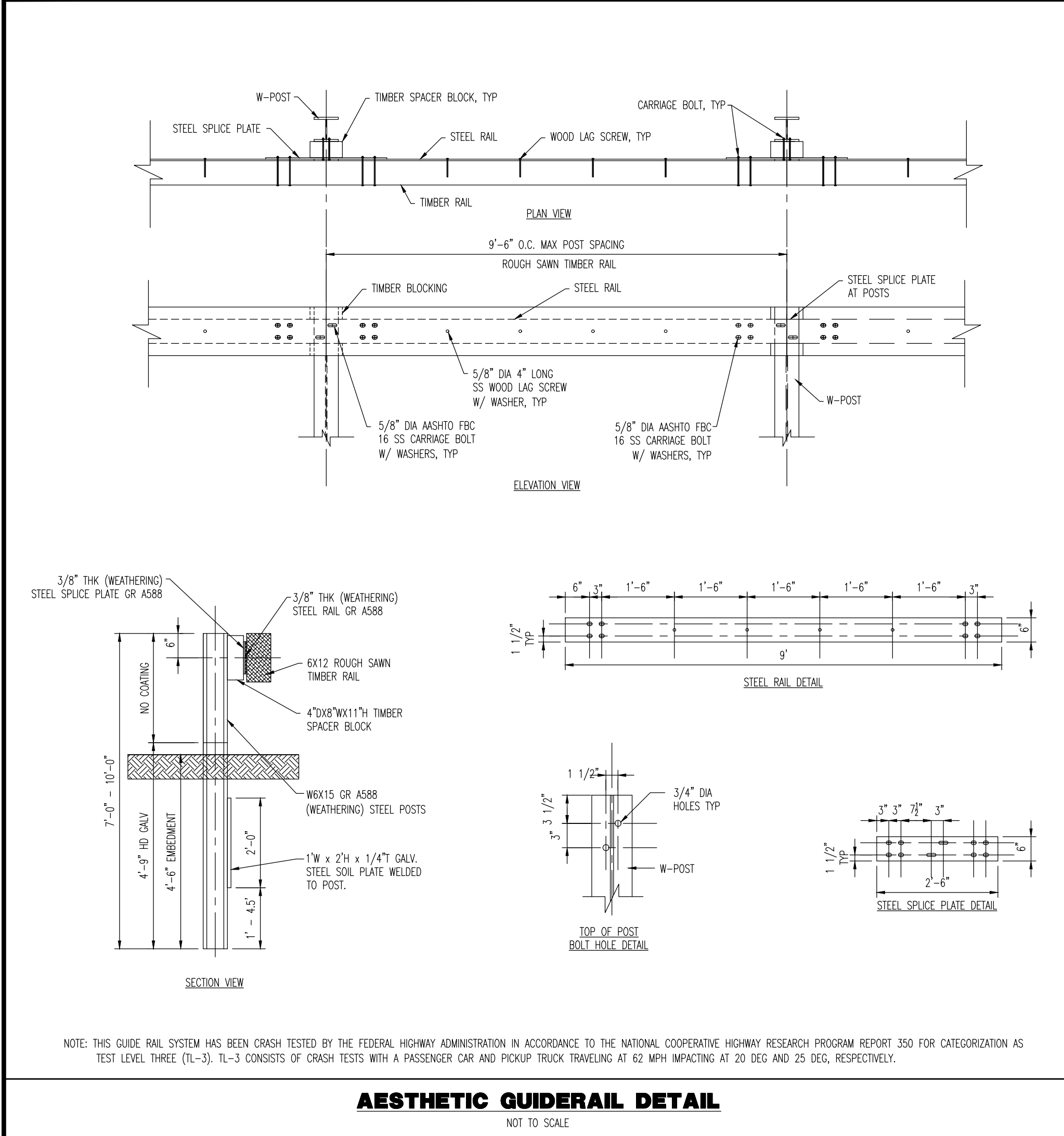

DYNAMIC ENGINEERING
• ENGINEERING • SURVEY • TRAFFIC

TO	09/26/22	REVISED PER ENGINEERING COMMENTS	GL	AD
9	09/30/22	REVISED PER BOROUGH COMMENTS	GL	AD
8	07/11/22	REVISED PER BOROUGH COMMENTS	GL	AD
7	06/15/22	REVISED PER BOROUGH COMMENTS	GL	AD
6	05/02/22	REVISED PER BOROUGH COMMENTS	GL	AD
5	03/16/22	NEW REV PER BOROUGH COMMENTS	GL	AD
4	02/01/22	REVISED PER SC&D COMMENTS	GL	AD
3	12/20/21	REVISED PER SC&D COMMENTS	GL	AD
2	09/10/21	REVISED PER SC&D COMMENTS	GL	AD
1	07/29/21	REVISED PER SC&D COMMENTS	GL	AD
REV.	DATE	COMMENTS		

THIS PLAN SET IS FOR PERMITTING PURPOSES ONLY AND MAY NOT BE USED FOR CONSTRUCTION

DRAWN BY: JD
DESIGNED BY: JD
CHECKED BY: DTS
DATE: 05/18/2021

PROJECT: **CSH OLD TAPPAN, LLC**
PROPOSED ASSISTED LIVING FACILITY
BLOCK 1606, LOT 3
244 OLD TAPPAN ROAD
BOROUGH OF OLD TAPPAN, BERGEN COUNTY, NEW JERSEY

811
Call before you dig
FOR STATE SPECIFIC DIRECT PHONE NUMBERS VISIT: WWW.CALL811.COM

PROTECT YOURSELF
ALL STATES REQUIRE NOTIFICATION OF EXCAVATORS, DESIGNERS, OR ANY PERSON PREPARING TO DISTURB THE EARTH'S SURFACE ANYWHERE IN ANY STATE

DYNAMIC ENGINEERING
LAND DEVELOPMENT CONSULTING • PERMITTING
GEOTECHNICAL • ENVIRONMENTAL
TRAFFIC • SURVEY • PLANNING & ZONING
245 Main Street, Suite 110
Chester, NJ 07930
T: 908.879.9229 | F: 908.879.0222
Offices conveniently located at:

Littleton, New Jersey • 1.762.614.1418
Cherry Hill, New Jersey • 1.908.879.9229
Newark, New Jersey • 1.973.757.7527
Denville, New Jersey • 1.252.919.0780
Newark, Pennsylvania • 1.202.485.0279
Pittsburgh, Pennsylvania • 1.512.533.4088
Arlon, Texas • 1.972.534.2100
Houston, Texas • 1.361.780.4402
Austin, Texas • 1.512.644.0947
Del Rio, Texas, Rio Vista • 1.561.971.8870

www.dynamiccec.com

DANIEL T. SEHNAL
PROFESSIONAL ENGINEER
NEW JERSEY LICENSE NO. 53572

JOSEPH G. JAWORSKI
PROFESSIONAL ENGINEER
NEW JERSEY LICENSE NO. 36618

TITLE: **CONSTRUCTION DETAILS**

SCALE: (h) AS SHOWN
DATE: 05/18/2021
PROJECT No: 1423-99-006

SHEET No: **17** OF 20
Rev. #: 10