

PROFILE VIEW OF STR. 31 TO STR. 11
 HORIZONTAL SCALE: 1"=30'
 VERTICAL SCALE: 1"=3'

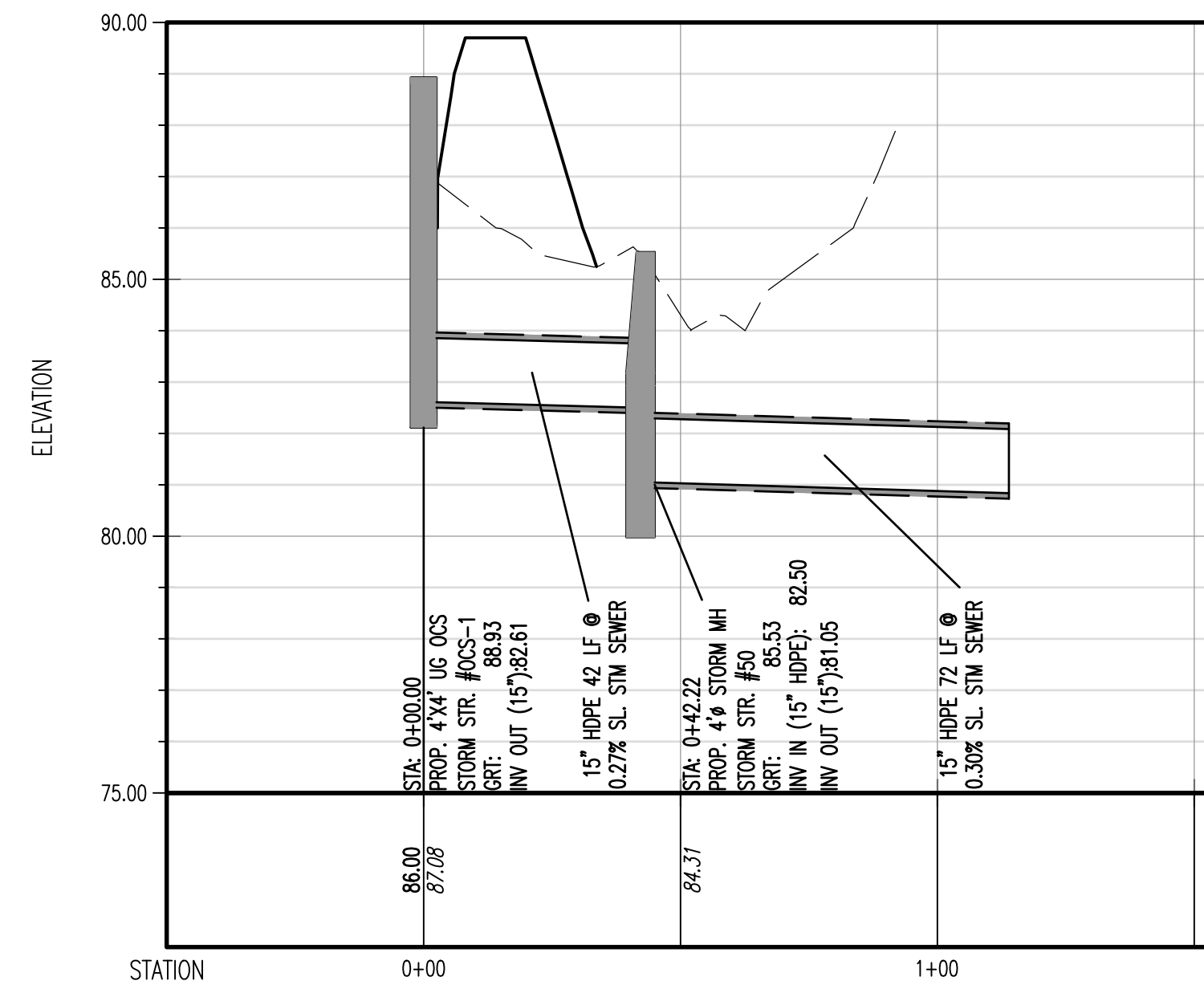

PROFILE VIEW OF OCS TO EXISTING MANHOLE
 HORIZONTAL SCALE: 1"=30'
 VERTICAL SCALE: 1"=3'

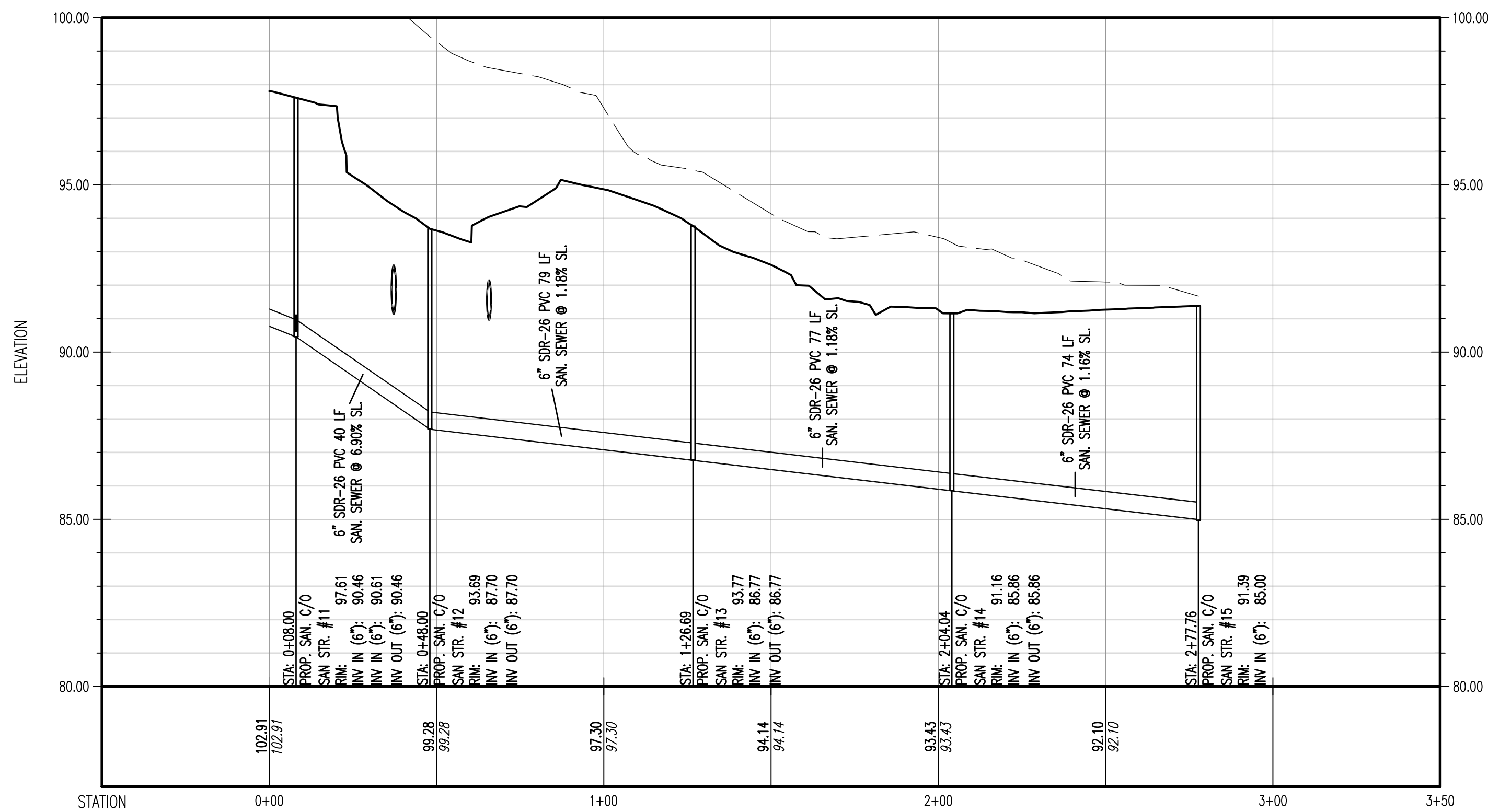

PROFILE VIEW OF SAN STR. - 7
 HORIZONTAL SCALE: 1"=30'
 VERTICAL SCALE: 1"=3'

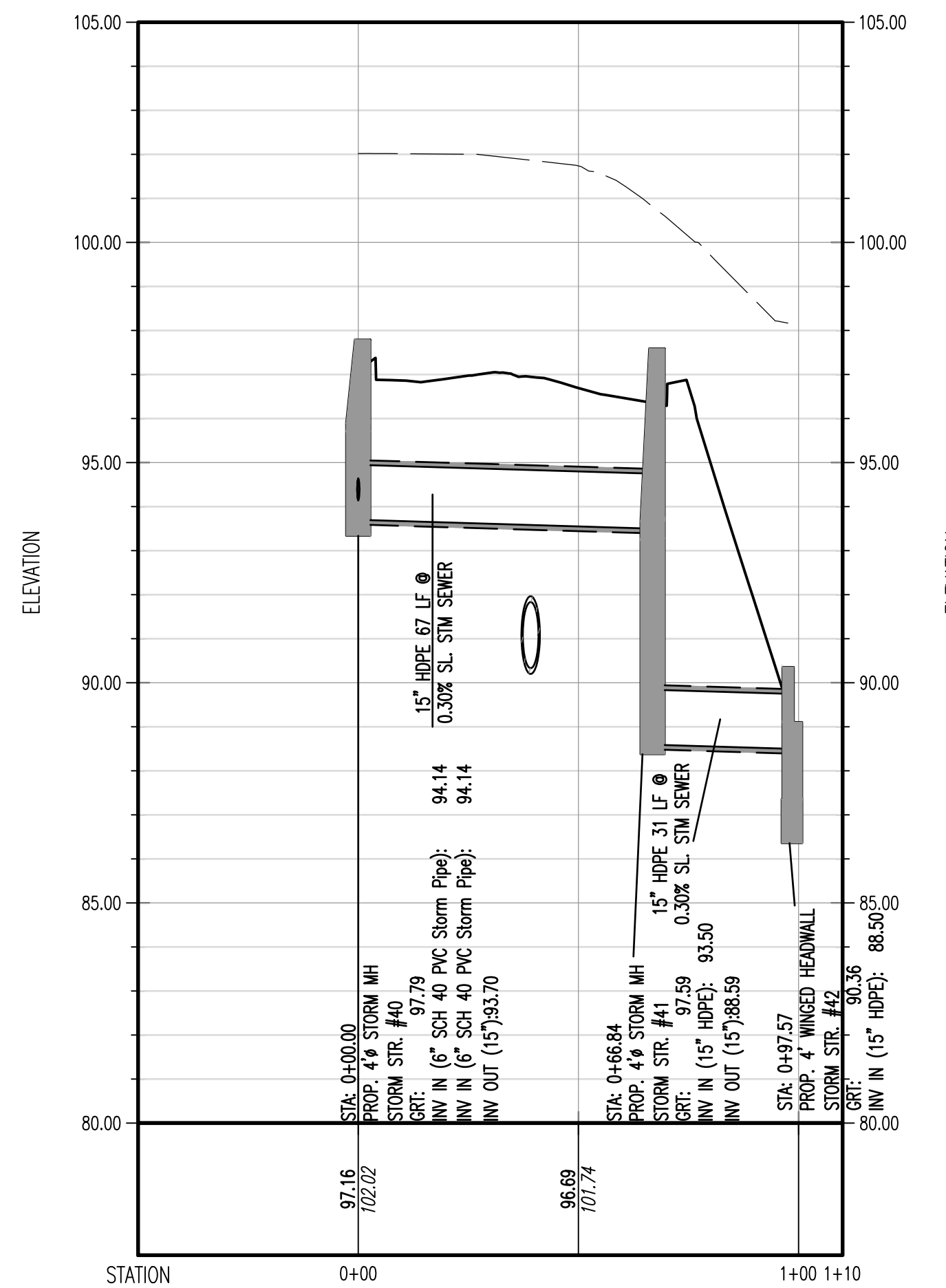

PROFILE VIEW OF STR. 40 - STR. 42
 HORIZONTAL SCALE: 1"=30'
 VERTICAL SCALE: 1"=3'

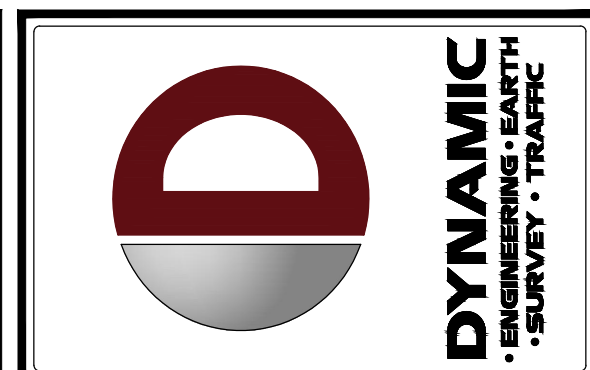
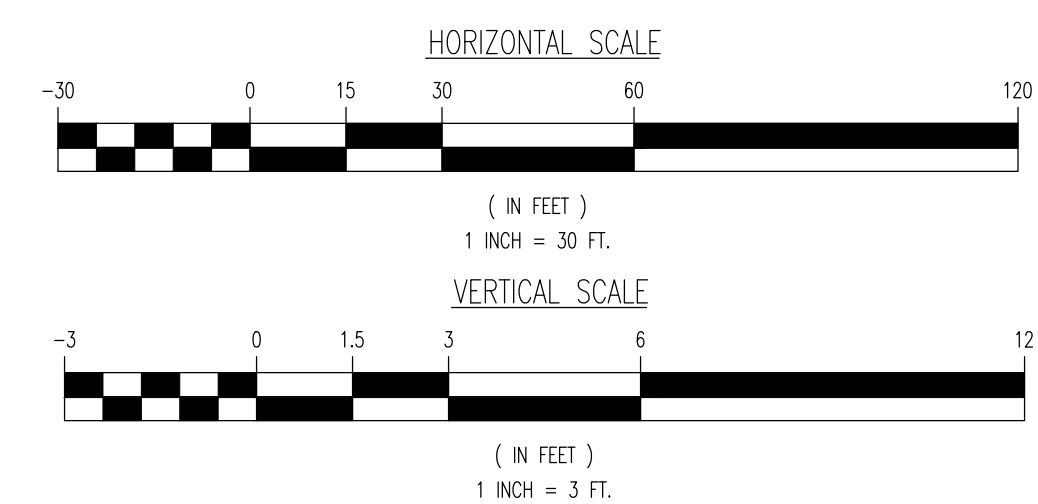

| REV. | DATE | COMMENTS | BY |
|------|----------|------------------------------------|----|
| 1 | 07/29/21 | REVISED PER SCD & COUNTY COMMENTS | JD |
| 2 | 09/10/21 | REVISED PER SCD & COUNTY COMMENTS | JD |
| 3 | 12/20/21 | REVISED PER SCD COMMENTS | JD |
| 4 | 02/01/22 | REVISED PER SCD COMMENTS | JD |
| 5 | 03/16/22 | NEW REV PER BOROUGH COMMENTS | JD |
| 6 | 05/02/22 | NEW REV PER BOROUGH & SCD COMMENTS | JD |
| 7 | 06/15/22 | REVISED PER COUNTY COMMENTS | GL |
| 8 | 07/11/22 | REVISED PER BOROUGH COMMENTS | GL |
| 9 | 08/30/22 | REVISED PER BOROUGH COMMENTS | JD |

THIS PLAN SET IS FOR PERMITTING PURPOSES ONLY AND MAY NOT BE USED FOR CONSTRUCTION

OWNER: KHC
 DESIGNER: KHC/DRL
 DTS

PROJECT: CSH OLD TAPPAN, LLC
 PROPOSED ASSISTED LIVING FACILITY
 BLOCK 1606, LOT 3
 244 OLD TAPPAN ROAD
 BOROUGH OF OLD TAPPAN, BERGEN COUNTY, NEW JERSEY

811 PROTECT YOURSELF
 ALL STATES REQUIRE NOTIFICATION OF ENGINEERS, DESIGNERS, OR ANY PERSON PREPARING TO BEGIN THE SURVEY SURFACE ANYWHERE IN ANY STATE
 FOR STATE-SPECIFIC DIRECT PHONE NUMBERS VISIT: WWW.CALL811.COM

DYNAMIC ENGINEERING
 LAND DEVELOPMENT CONSULTING • PERMITTING
 GEOTECHNICAL • ENVIRONMENTAL
 TRAFFIC • SURVEY • PLANNING & ZONING
 245 Main Street, Suite 110
 Chester, NJ 07930
 T: 908.879.9229 | F: 908.879.0222
 Offices conveniently located at:
 Littleton, CO • 303.944.2100
 Chicago, IL • 630.318.1100
 Charlotte, NC • 704.399.5200
 Denver, CO • 303.944.2100
 Dallas, TX • 972.353.0800
 Houston, TX • 281.799.4400
 Atlanta, GA • 404.886.4400
 Detroit, MI • 313.484.2100
 Denver, CO • 303.944.2100
 www.dynamiccec.com

DANIEL T. SEHNAL
 PROFESSIONAL ENGINEER
 NEW JERSEY LICENSE No. 53572

JOSEPH G. JAWORSKI
 PROFESSIONAL ENGINEER
 NEW JERSEY LICENSE No. 36618

TITLE: **UTILITY PROFILES**

SCALE: (H) 1"=30'
 (V) 1"=3'
 DATE: 05/18/2021
 PROJECT No: 1423-99-006

SHEET No: **9** Rev. #: 9
 OF 20