

PROFILE VIEW OF STR. 31 TO STR. 11
 HORIZONTAL SCALE: 1"=30'
 VERTICAL SCALE: 1"=3'

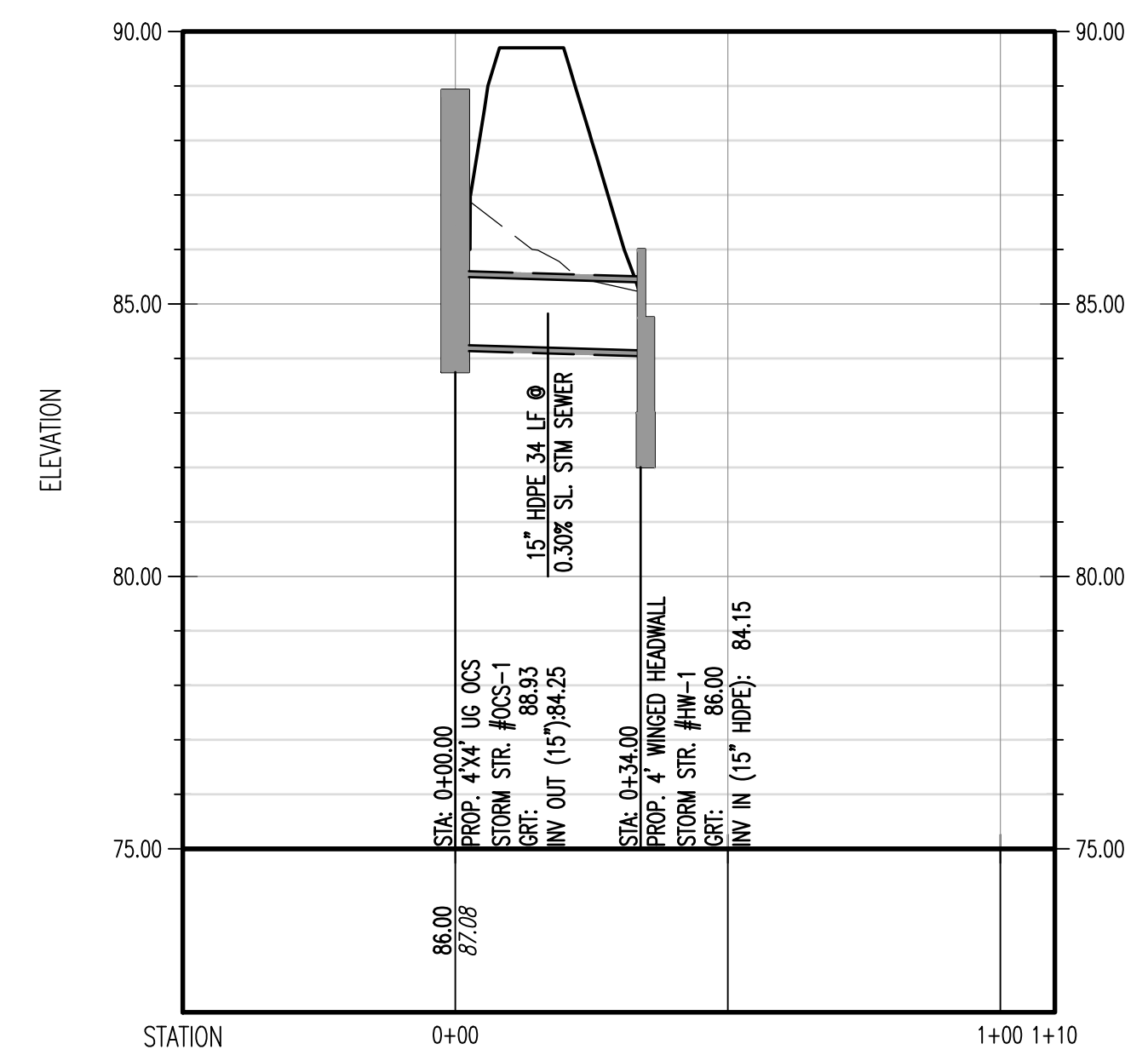

PROFILE VIEW OF OCS-1 - HW #1
 HORIZONTAL SCALE: 1"=30'
 VERTICAL SCALE: 1"=3'

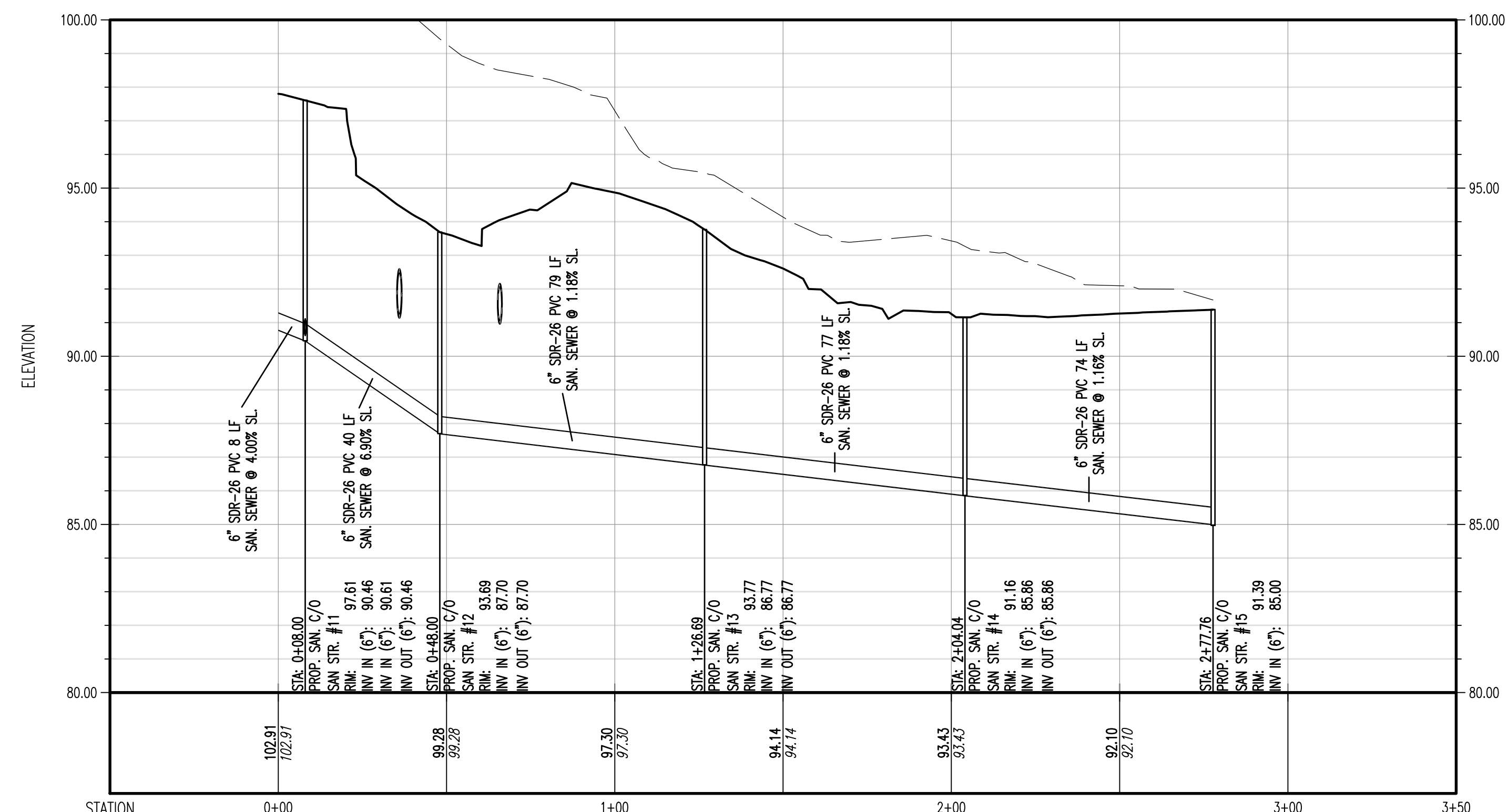

PROFILE VIEW OF SAN STR. - 7
 HORIZONTAL SCALE: 1"=30'
 VERTICAL SCALE: 1"=3'

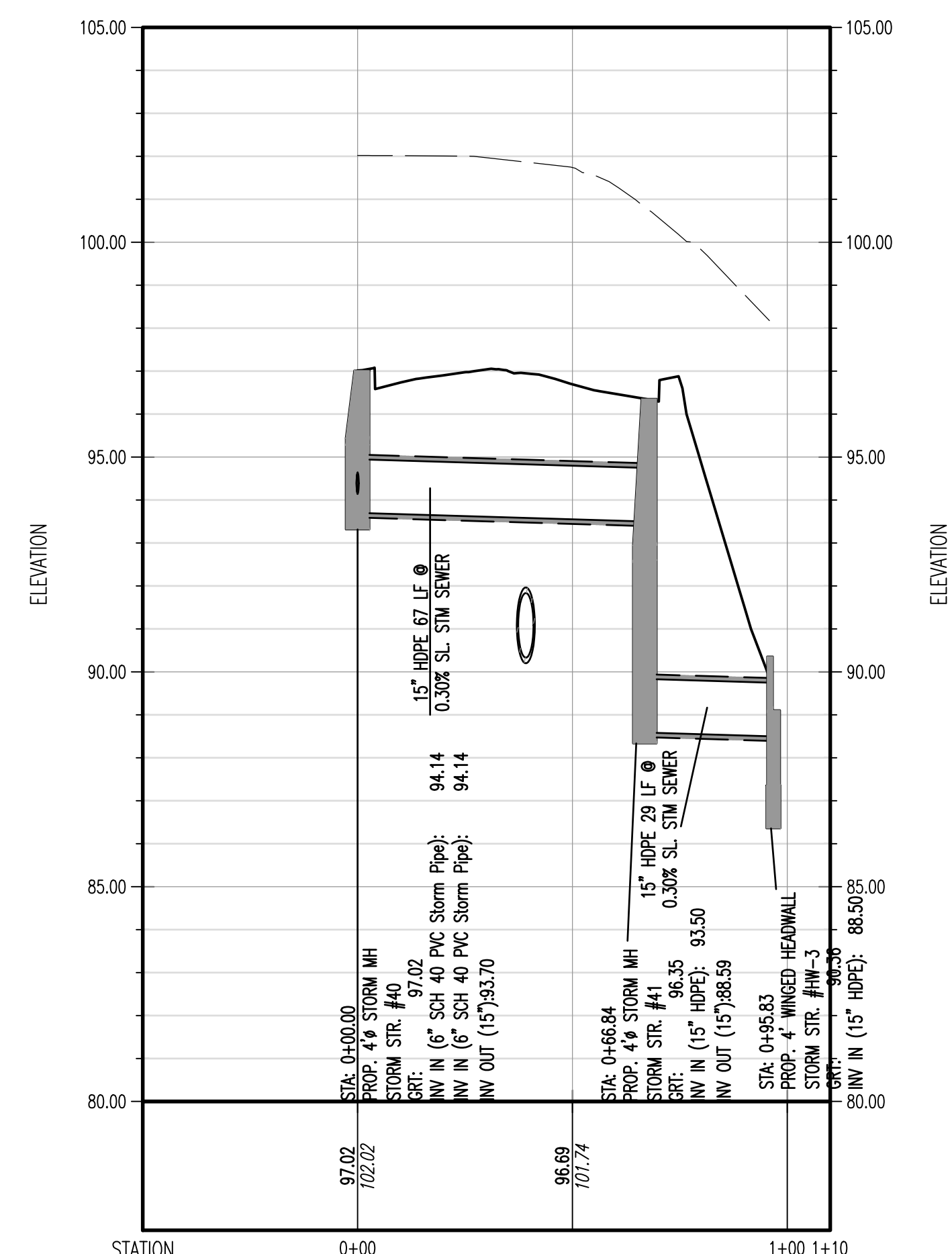

PROFILE VIEW OF STR. 40 - STR. 42
 HORIZONTAL SCALE: 1"=30'
 VERTICAL SCALE: 1"=3'

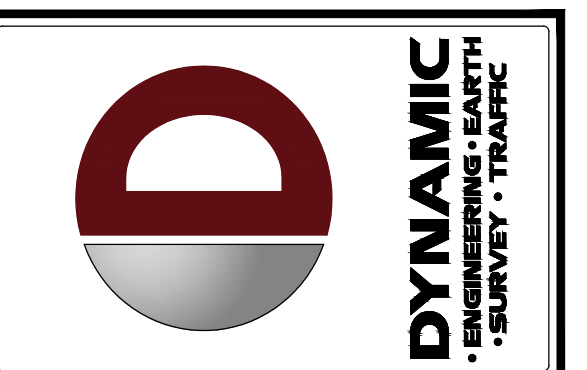
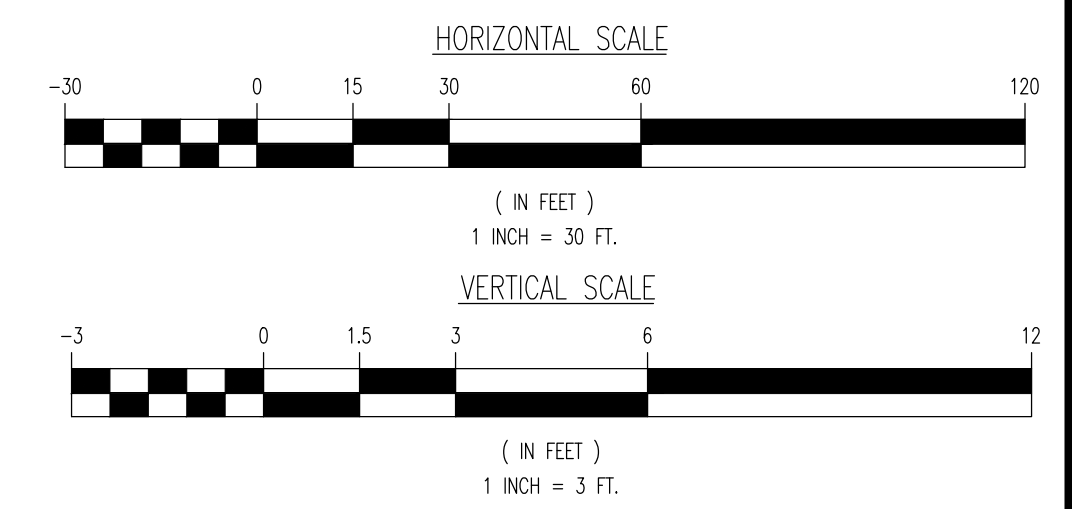

| REV. | DATE | COMMENTS | BY |
|------|----------|------------------------------------|----|
| 10 | 09/26/22 | REVISED PER ENGINEERING COMMENTS | JD |
| 9 | 08/30/22 | REVISED PER BOROUGH COMMENTS | JD |
| 8 | 07/11/22 | REVISED PER BOROUGH COMMENTS | JD |
| 7 | 06/15/22 | REVISED PER COUNTY COMMENTS | JD |
| 6 | 05/02/22 | REVISED PER BOROUGH & SCD COMMENTS | JD |
| 5 | 03/16/22 | NEW REV PER BOROUGH COMMENTS | JD |
| 4 | 02/01/22 | NEW REV PER SCD COMMENTS | JD |
| 3 | 12/20/21 | REVISED PER UPDATED LAYOUT | JD |
| 2 | 09/10/21 | REVISED PER SCD & COUNTY COMMENTS | JD |
| 1 | 07/29/21 | REVISED PER SCD & COUNTY COMMENTS | JD |

THIS PLAN SET IS FOR PERMITTING PURPOSES ONLY AND MAY NOT BE USED FOR CONSTRUCTION

OWNER: KHC
 DESIGNER: KHC/DRL
 DTS: []

PROJECT: **CSH OLD TAPPAN, LLC**
 PROPOSED ASSISTED LIVING FACILITY
 BLOCK 1606, LOT 3
 244 OLD TAPPAN ROAD
 BOROUGH OF OLD TAPPAN, BERGEN COUNTY, NEW JERSEY

811 PROTECT YOURSELF
 ALL STATES REQUIRE NOTIFICATION OF ENGINEERS, DESIGNERS, OR ANY PERSON PREPARING TO DIG OR BORE THE EARTH SURFACE ANYWHERE IN ANY STATE
 FOR STATE SPECIFIC DIRECT PHONE NUMBERS VISIT: WWW.CALL811.COM

DYNAMIC ENGINEERING
 LAND DEVELOPMENT CONSULTING • PERMITTING
 GEOTECHNICAL • ENVIRONMENTAL
 TRAFFIC • SURVEY • PLANNING & ZONING
 245 Main Street, Suite 110
 Chester, NJ 07930
 T: 908.879.9229 | F: 908.879.0222
 Offices conveniently located at:
 Allentown, PA • 610.486.1111
 Chester, NJ • 908.879.9229
 Newark, NJ • 973.759.7500
 New York, NY • 212.693.6100
 Philadelphia, PA • 215.253.0800
 Raleigh, NC • 919.486.4200
 Rockton, IL • 815.399.4400
 Dallas, TX • 214.344.3400
 Derby Beach, FL • 1.561.911.8070

DANIEL T. SEHNAL
 PROFESSIONAL ENGINEER
 NEW JERSEY LICENSE No. 53572

JOSEPH G. JAWORSKI
 PROFESSIONAL ENGINEER
 NEW JERSEY LICENSE No. 36618

TITLE: **UTILITY PROFILES**

SCALE: (H) 1"=30'
 (V) 1"=3'

DATE: 05/18/2021

PROJECT No: 1423-99-006

SHEET No: **9** Rev. #: 10