

PRELIMINARY AND FINAL SITE PLAN
FOR
CSH OLD TAPPAN, LLC
PROPOSED ASSISTED LIVING FACILITY
BLOCK 1606, LOT 3; TAX MAP SHEET #16 - LATEST REV. DATED 10-1-2000
244 OLD TAPPAN ROAD (CR 116)
BOROUGH OF OLD TAPPAN
BERGEN COUNTY, NEW JERSEY

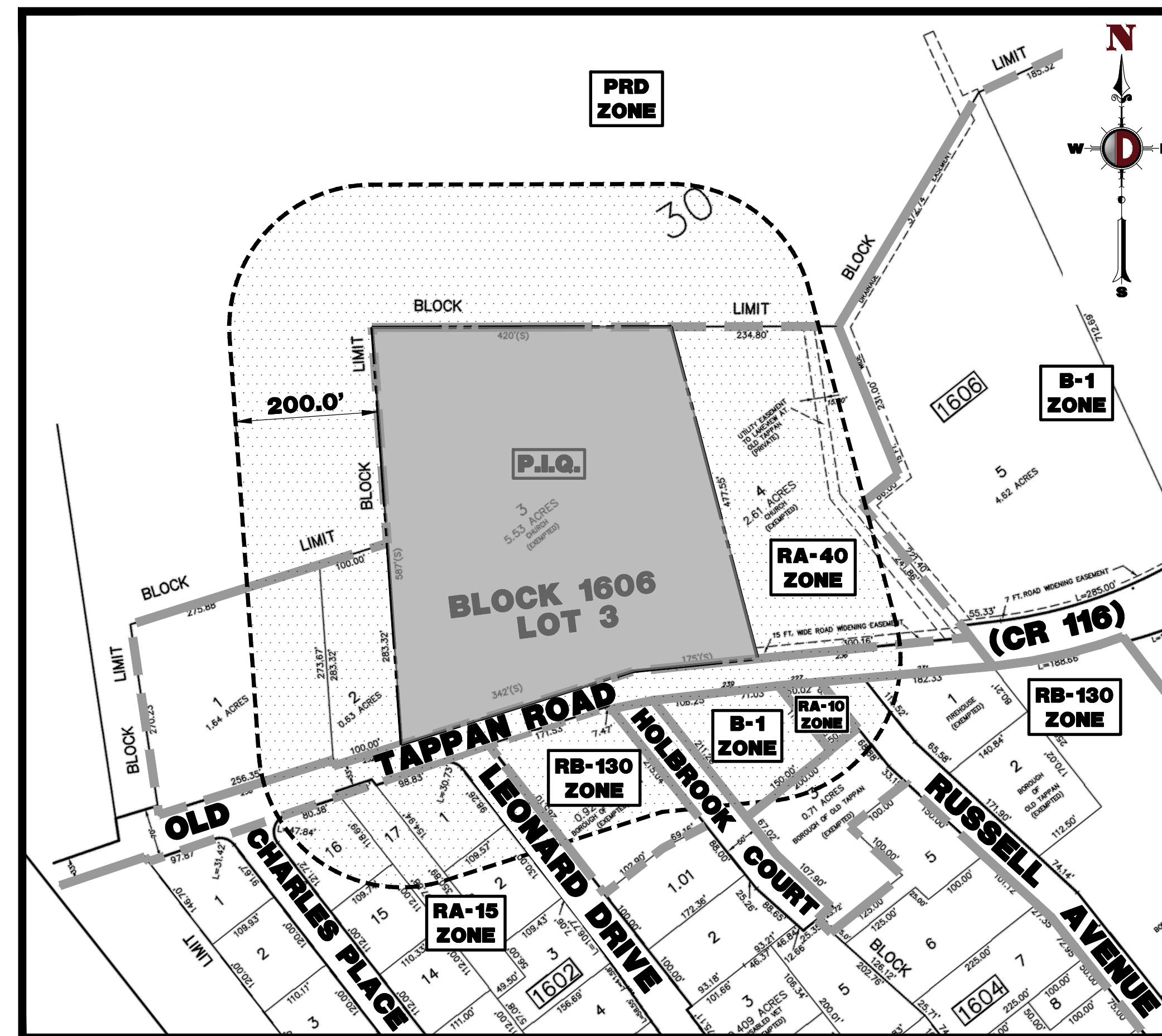

AREA MAP
1" = 150'

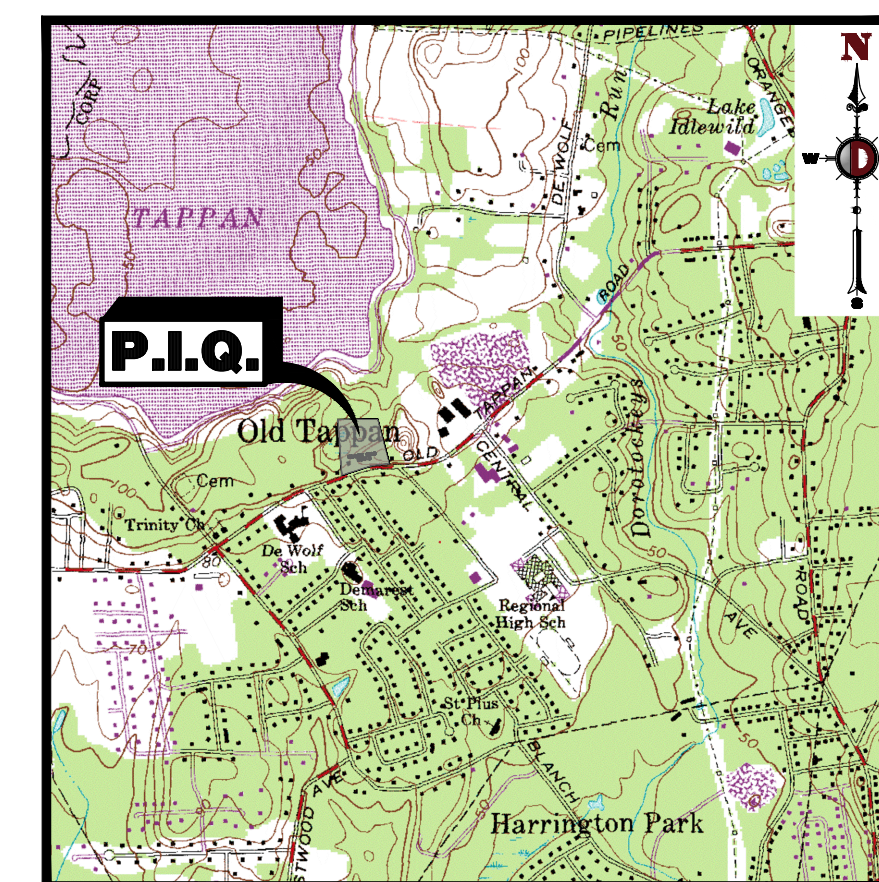

KEY MAP
1" = 2000'

DRAWING INDEX	
COVER SHEET	1 of 20
200' PROPERTY OWNERS LIST	2 of 20
AERIAL MAP	3 of 20
EXISTING CONDITIONS & DEMOLITION PLAN	4 of 20
SITE PLAN	5 of 20
GRADING PLAN	6 of 20
DRAINAGE AND UTILITY PLAN	7 of 20
UTILITY PROFILES	8 of 20
UTILITY PROFILES	9 of 20
SOIL EROSION & SEDIMENT CONTROL PLAN	10 of 20
SOIL EROSION & SEDIMENT CONTROL DETAILS	11 of 20
LIGHTING PLAN	12 of 20
CONSTRUCTION DETAILS	13-17 of 20
VEHICLE TURNING PLAN	18 of 20
VEHICLE TURNING PLAN	19 of 20
ADA RAMP & DRIVEWAY PROFIT EXHIBIT	20 of 20

ZONING BOARD OF ADJUSTMENT APPROVAL	
APPROVED AT THE ZONING BOARD OF ADJUSTMENT OF THE BOROUGH OF OLD TAPPAN, BERGEN COUNTY, NJ	
CHAIRMAN _____	DATE _____
SECRETARY _____	DATE _____
BOARD ENGINEER _____	DATE _____

<u>OWNER CERTIFICATION</u>	
I CERTIFY THAT I AM THE OWNER OF LOT 1606 BLOCK 3 AND CONSENT TO THE FILING OF THIS APPLICATION.	
PROPERTY OWNER _____	DATE _____

PREPARED BY
DYNAMIC ENGINEERING CONSULTANTS, P.C.
245 MAIN STREET - SUITE 110
CHESTER, NJ 07930
WWW.DYNAMICEC.COM

REV.	DATE	BY	COMMENTS
1	07/29/21	GL	REVISED PER SCD & COUNTY COMMENTS
2	09/10/21	GL	REVISED PER SCD & COUNTY COMMENTS
3	12/20/21	MS	REVISED PER UPDATED LAYOUT
4	03/07/22	JD	REVISED PER SCD COMMENTS
5	05/16/22	JD	NEW REV PER BOROUGH COMMENTS
6	05/02/22	GL	REVISED PER BOROUGH & SCD COMMENTS
7	06/15/22	GL	REVISED PER COUNTY COMMENTS
8	07/11/22	GL	REVISED PER BOROUGH COMMENTS
9	08/30/22	JD	REVISED PER BOROUGH COMMENTS

THIS PLAN SET IS FOR PERMITTING PURPOSES ONLY AND MAY NOT BE USED FOR CONSTRUCTION			
DOWN BY:	DESIGNED BY:	CHECKED BY:	
J.D.	KHC/DRL	DTS	

CSH OLD TAPPAN, LLC
PROPOSED ASSISTED LIVING FACILITY
 BLOCK 1606, LOT 3
 244 OLD TAPPAN ROAD
 BOROUGH OF OLD TAPPAN, BERGEN COUNTY, NEW JERSEY



811
Know what's below
Call before you dig.

PROTECT YOURSELF
ALL STATES REQUIRE NOTIFICATION OF
EXCAVATORS, DESIGNERS, OR ANY PERSON
PREPARING TO DISTURB THE EARTH'S
SURFACE ANYWHERE IN ANY STATE.

FOR STATE SPECIFIC DIRECT PHONE NUMBERS VISIT
WWW.CALL811.COM



DYNAMIC ENGINEERING

**LAND DEVELOPMENT CONSULTING • PERMITTING
GEOTECHNICAL • ENVIRONMENTAL
TRAFFIC • SURVEY • PLANNING & ZONING**

**245 Main Street, Suite 110
Chesler, NJ 07930**

T: 908.879.9229 | F: 908.879.0222

Offices conveniently located at:

Little Rock, New Jersey	• 732.744.0116
Clarendon Hills, Illinois	• 708.678.6229
Irvington, New Jersey	• 973.253.7500
Irvington, New Jersey	• 726.222.1111
Newark, Pennsylvania	• 215.245.0870
Philadelphia, Pennsylvania	• 215.253.4808
Adamstown, Virginia	• 973.234.3333
Longdon, Texas	• 738.789.4040
Ann Arbor, Michigan	• 313.648.9941
Darien, Illinois	• 561.077.8021

www.dynamicce.com

The image shows a professional engineer seal for Daniel T. Sehnaal. The seal is rectangular with a double-line border. The name "DANIEL T. SEHNAAL" is at the top. Below it is a horizontal line, followed by the text "PROFESSIONAL ENGINEER" and "NEW JERSEY LICENSE No. 53572".

TITLE:	
COVER SHEET	
SCALE: (H) AS SHOWN	DATE: 05/18/2021
PROJECT No: 1423-99-006	
SHEET No: 1	Rev. #:
OF 20	9